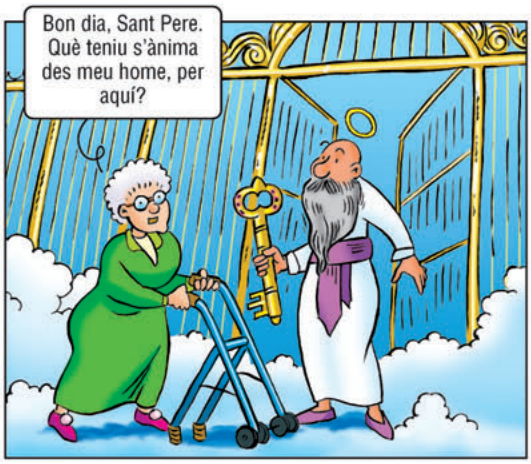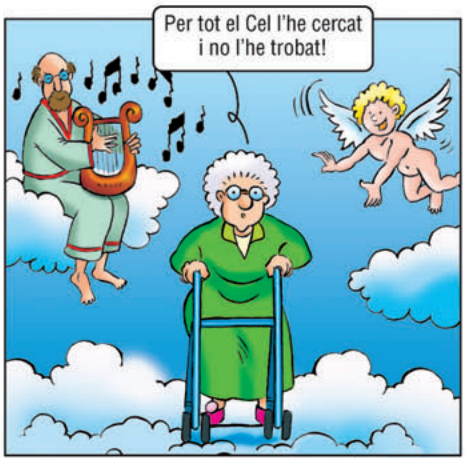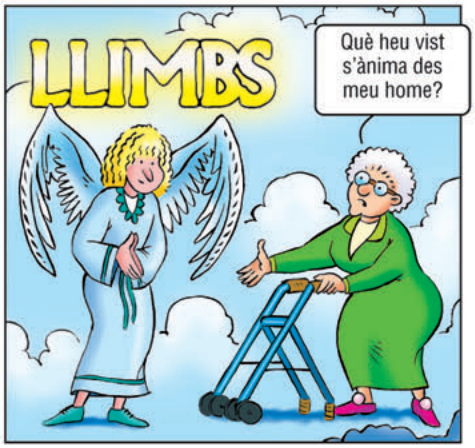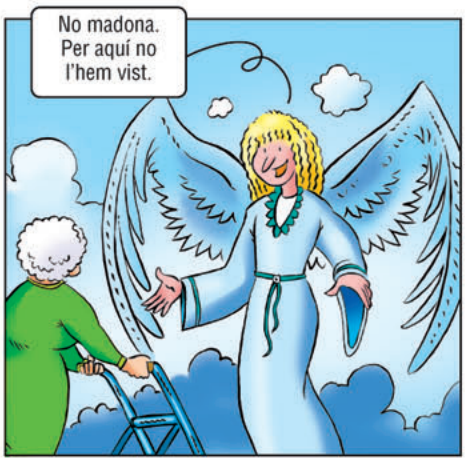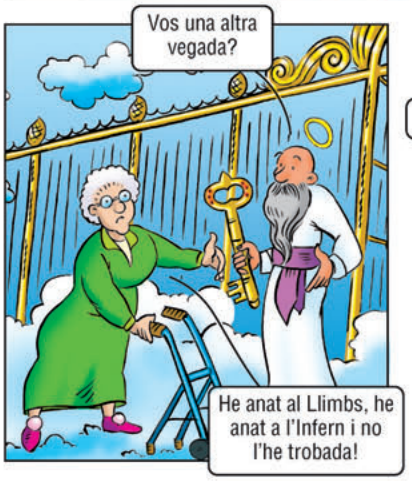Madò Pardaleta cerca s'ànima des seu home